IRON MOUNTAIN®
DATA CENTERS

BOSTON

DATA CENTER (BOS-1)

Situated on a 58-acre campus in the quiet Boston suburb of Northborough, Iron Mountain BOS-1 is a 22,000 ft² facility with 3.6 MW of power and significant potential to scale up. BOS-1 is sustainable and efficient: as well as offering 100% renewable power, it is Boston's first ever LEED Gold multi-tenant data center, using waterless cooling to save millions of gallons annually. BOS-1 provides customers with in-house access to a range of carriers as well as seamless low-latency cloud and carrier interconnection via the nearby 1 Summer Street strategic interconnection hub.

WHY CHOOSE BOS-1?

- **SUSTAINABILITY**
  100% renewable power plus Boston's first LEED Gold multi-tenant data center
- **SCALABILITY**
  Room to grow both site and power capacity
- **CONNECTIVITY**
  Huge choice of clouds and carriers via regional MMR

> IT MAKES SENSE THAT WE WOULD PARTNER WITH A COMPANY THAT CAN PROTECT OUR INVESTMENTS AND ENABLE AN UNPARALLELED CUSTOMER EXPERIENCE. BY SELECTING IRON MOUNTAIN, WE ENSURE SKILLSOFT'S® CONTENT HOSTING SERVICES ARE INDUSTRY BEST-IN-CLASS IN BOTH SECURITY AND FUNCTIONALITY.
>
> - SKILLSOFT

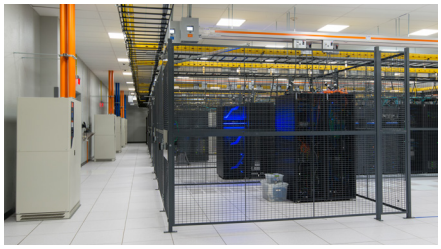

Whether you are an enterprise looking for a large deployment or a growing local company hosting a few critical cabinets, BOS-1 can provide the space, standards and power configurations you need.

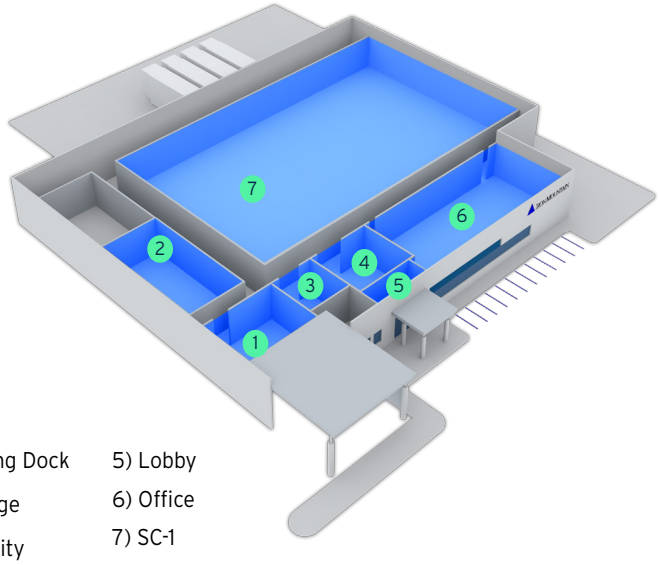

1) Loading Dock
2) Storage
3) Security
4) Break Room
5) Lobby
6) Office
7) SC-1

IRON MOUNTAIN®
DATA CENTERS

STANDARDS

- 30+ years of colocation excellence
- The most comprehensive compliance program in the business
- The only provider to comply with ISO27001 (info sec) ISO 50001 (energy) and ISO14001 (environment) worldwide

SERVICES

- Smart Hands
- Migration
- Cross Connects
- IP Transit
- Metro Wave
- Peering
- Cloud On-Ramp

SUSTAINABILITY

- 100% green power
- Ultra-efficient operations, with design PUE of 1.2
- Award-winning customer carbon credits solution

INTERCONNECTION

- Carrier and cloud-neutral for a thriving ecosystem
- All major cloud providers, SDNs, CDNs, IXs and global tier 1 networks
- Huge range of global and regional networks
- Hundreds of ISPs and MSPs

Quick Reference Guide for BOS-1

Campus	Data Center	Interconnection	Compliance
Worcester County	22,000 ft²/3.6 MW	Carrier-neutral	NIST 800-53
Northborough, MA	LEED Gold design	Cloud-neutral	FISMA HIGH
58.3 acres	Waterless cooling	4 carriers on-site	FedRAMP
Purpose-built	Secure facility, on-site parking	DF links to 1 Summer Street	SOC 2 Type II, SOC 3
Safe, convenient location	Customer staging area	Metro access to AWS®, Azure®	PCI-DSS
Utility: National Grid®	Concurrently maintainable	WAN connectivity options	HIPAA
Room to grow	Conference room	Diverse fiber feeds	ISO 27001, 50001, 14001

GPP 100% RENEWABLE POWER & AWARD-WINNING GREEN POWER PASS

© 2021 Iron Mountain Incorporated. All rights reserved. Iron Mountain and the design of the mountain are registered trademarks of Iron Mountain Incorporated in the U.S. and other countries. All other trademarks and registered trademarks are the property of their respective owners.

IRONMOUNTAIN.COM/DATACENTERS